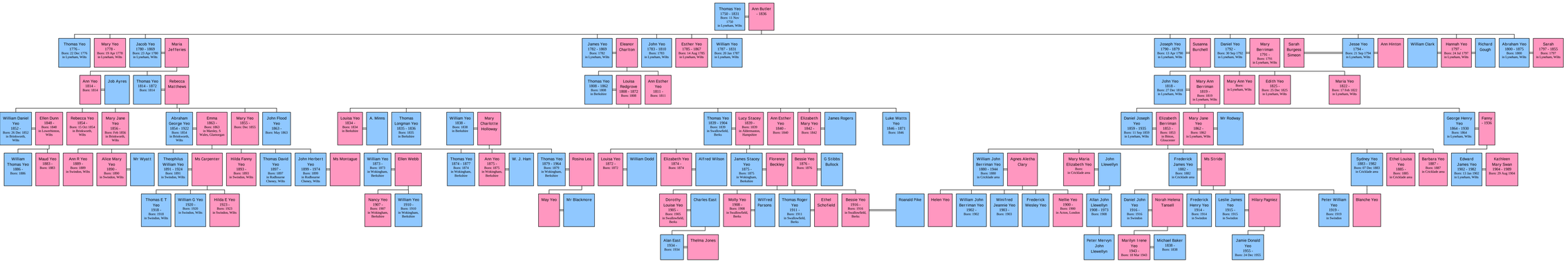# Descendants of Thomas Yeo